

MAY 2024

Facilities Planning Studies
West Rusk County Consolidated
Independent School District
New London, Texas



Submitted by:

Harris Craig Architects, Inc.

1530 E. Grande Blvd.
Tyler, TX 75703
(903) 534.0995
www.hcarch.com

**2023 FACILITIES PLANNING
WEST RUSK COUNTY CONSOLIDATED ISD
NEW LONDON, TEXAS**

HARRIS CRAIG ARCHITECTS, INC. TYLER, TEXAS

SUMMARY		
CAMPUS	Sq Ft	Estimate
New K,1,2 Elementary School		\$ 22,921,482.00
Sub-Total		\$ 22,921,482.00

Additional Budget Allowance Items		
Item		Allowance
Loose Furniture Allowance		?
Technology Equipment Allowance		?
Sub-Total		\$ -

TOTAL PROGRAM BUDGET		\$ -
-----------------------------	--	-------------

Notes:

1. Estimates DO INCLUDE: all building and site construction costs and soft costs such as professional fees, surveys, geotech, regulatory fees, and kitchen equipment
2. Estimates DO NOT INCLUDE: land acquisition and development costs of utility extensions and excessive site cost, loose furniture and fixtures.

**PRELIMINARY PROGRAM
NEW ELEMENTARY SCHOOL - GRADES PK, K, 1, 2
WEST RUSK COUNTY CONSOLIDATED ISD
NEW LONDON, TEXAS**

HARRIS CRAIG ARCHITECTS, INC. TYLER, TEXAS

Program Space	Area	No. Rooms	Total Area	Remarks
ACADEMIC				
Pre K Classrooms	-	-	-	Use Existing Kindergarten Building
Kindergarten Classrooms	950	5	4750	
1st Grade Classrooms	850	5	4250	
2nd Grade Classrooms	850	5	4250	
Computer	850	1	850	
Reading Intervention	425	1	425	
Science	850	1	850	
Literacy	850	1	850	
Ready Bodies Motor Lab	850	1	850	
ESL	850	1	850	
Resource	425	1	425	
Total			18,350	

FINE ARTS				
Music Classroom	1000	1	1000	
Music Storage	125	1	125	
Total			1,125	

MULTI-PURPOSE/GYM				
Multi-Purpose / Gym	6800	1	6800	Similar Size to Existing Plus 150 Bleachers
Toilets	40	2	80	Single Occupant
Gymnasium Storage	200	2	400	
Physical Education Admin	180	1	180	
Stage / Platform	1000	1	1000	Similar to Raider Café Stage/Platform
Total			8,460	

ADMINISTRATIVE OFFICES				
Secretary/Reception	450	1	450	With Access Control Entry
Principal	180	1	180	
Assistant Principal	180	1	180	
Counselor's Office	180	1	180	
Diagnostician	120	1	120	
Testing Room	80	1	80	
Conference Room	240	1	240	
Clinic - "Sick Room"	200	1	200	With Toilet
Patient's Cubicle	50	2	100	
Teacher's Workroom / Lunch	850	1	850	
Faculty Toilets	100	2	200	
Total			2,780	

SERVICE AND SUPPORT SPACES				
Boys Toilets	425	2	850	
Girls Toilets	425	2	850	
Single Occupant Toilets	40	2	80	
Custodial Closets	60	3	180	
Main Electrical Room	200	1	200	
Mechanical Room	150	-	150	
General Storage	125	4	500	
Electrical Distribution Rooms	80	2	160	
Total			2,970	



HC HARRIS-CRAIG
ARCHITECTS INC.

PRELIMINARY
NOT FOR CONSTRUCTION

ARCHITECT: KENT HARRIS DATE: 09-27-23
NOT FOR REGULATORY APPROVAL,
PERMITTING, OR CONSTRUCTION

1530 E. GRANDE BLVD., TYLER, TX 75703
903.534.0995 www.hcarch.com

PRE-BOND SITE
TEST FIT

WEST RUSK C.C.I.S.D.
NEW LONDON, TEXAS

PROJECT NO: 2023-63 DATE: 09-27-23
DRAWING: SHEET NUMBER

REVISION: **A1.0**

01 OVERALL EXISTING SITE PLAN
1" = 60'-0"



 (1) OVERALL PROPOSED SITE PLAN
 1" = 60'-0"

	
PRELIMINARY NOT FOR CONSTRUCTION	
<small>ARCHITECT: KENT HARRIS</small>	<small>DATE: 09-27-23</small>
<small>NOT FOR REGULATORY APPROVAL, PERMITTING, OR CONSTRUCTION</small>	
<small>1530 E. GRANDE BLVD., TYLER, TX 75703 903.534.0995 www.hcarch.com</small>	
PRE-BOND SITE TEST FIT	
WEST RUSK C.C.I.S.D. NEW LONDON, TEXAS	
<small>PROJECT NO: 2023-63</small>	<small>DATE: 09-27-23</small>
<small>DRAWING:</small>	<small>:SHEET NUMBER</small>
<small>REVISION:</small>	A2.0

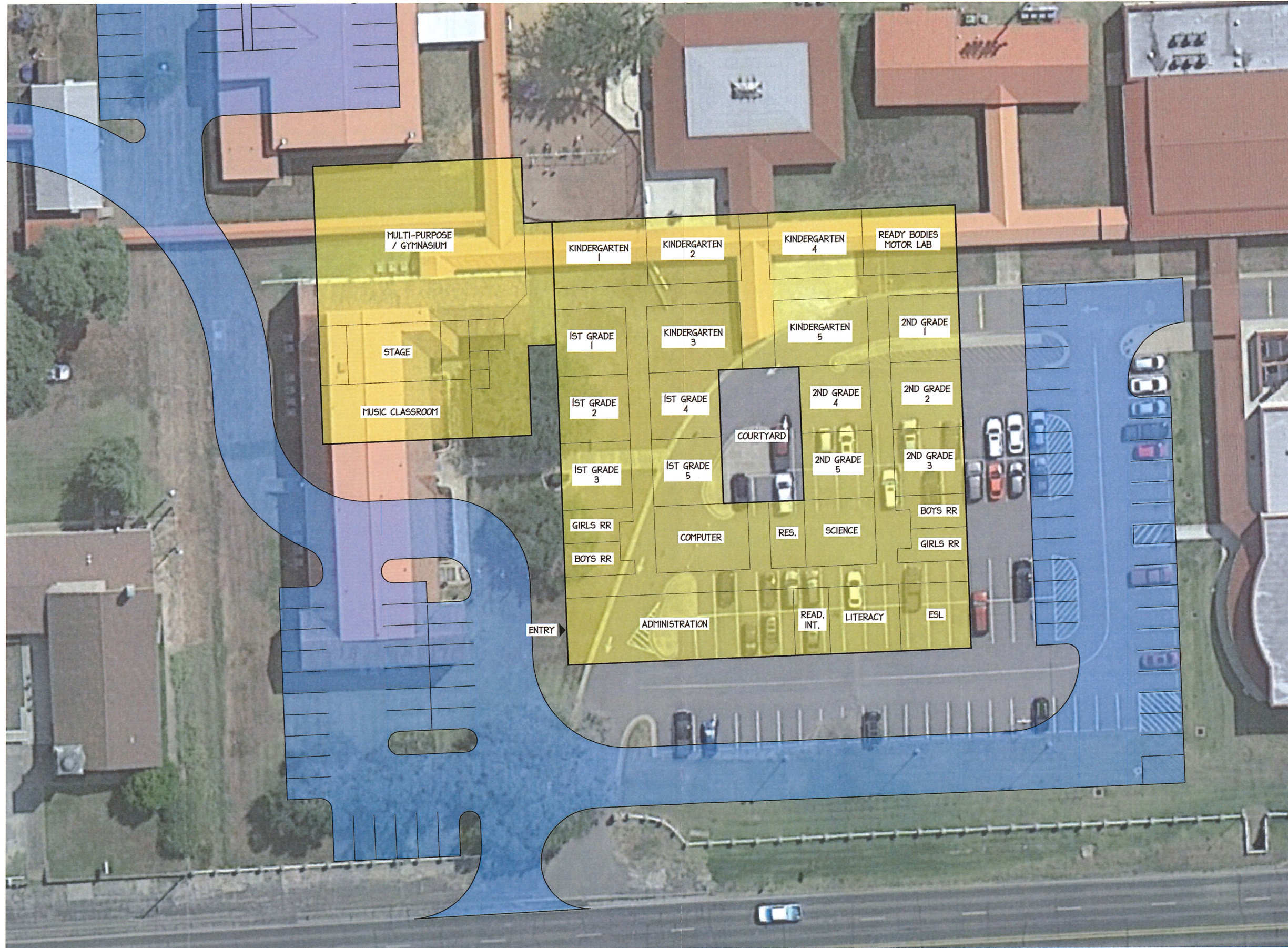

01 PRELIMINARY FLOOR LAYOUT DIAGRAM
 1" = 20'-0"
 AREA: 44,066 SQ. FT.

PRELIMINARY
 NOT FOR CONSTRUCTION

ARCHITECT: KENT HARRIS DATE: 09-27-23
 NOT FOR REGULATORY APPROVAL,
 PERMITTING, OR CONSTRUCTION

1530 E. GRANDE BLVD., TYLER, TX 75703
 903.534.0995 www.hcarch.com

**PRE-BOND SITE
 TEST FIT**

WEST RUSK C.C.I.S.D.
 NEW LONDON, TEXAS

PROJECT NO: 2023-63 DATE: 09-27-23

DRAWING: :SHEET NUMBER

A3.0

REVISION: